

MAHARASHTRA UNIVERSITY OF HEALTH SCIENCES, NASHIK

INFRASTRUCTURE DETAILS

This Annexure to be verify at time of inspection by assessors

ALL SUPPORTING DOCUMENT POINT WISE IN CLEAR VISBLE MUST BE UPLOAD ON WEB SITE

Sr. No.	Particulars to be verified	Details on College Website	Adequate/ Inadequate
College			
1	<p style="text-align: center;">(All document must be available on web site)</p> <p>Land details: Total land, owner, unitary or not, NA of all land, 7/12 extracts of all land (Applicable only to Private Colleges). (Verify land documents & Government permissions documents are uploaded on College Website. No Land/ Construction documents shall be submitted to the University. Only deficit information to be pointed out to the University).</p>	Yes	Adequate
2	Total constructed area of college building Attached Completion Certificate with Map		
	<p>(I) Administrative Section: Total Areasq.ft (which includes) Principal Room, P.A. Room, Reception cum Visitors lounge, Meeting hall, Account section, Record and Central store etc.</p>	Yes	Adequate
	<p>(II) Lecture Halls: a) Total No. of Lecture Halls b) IT enabled, Audio / Video teaching Aids c) Total area for lecture Halls</p>	Yes	Adequate
	<p>(III) Seminar or Conference or Examination Hall for nursing : a) Total AreaSq.ft. b) Total Seating Capacity c) Audio / Video System and Other Facilities</p>	Yes	Adequate
	<p>(IV) Library:- (Evidences to be attached) a) Total Area : sq.ft. Total No. of Books. Distribution of books Capacity of Reading Hall :-for Students for Teachers No. of Scientific JournalsNo. of News Papers/Research Journals Photo Copier Machine Drinking water & Washrooms.</p> <p>b) Digital Library : No. of Computers Internet FacilitySpeed:-</p>	Yes/No	Adequate
	<p>(V) Teaching Departments: There shall be Five Teaching Departments as per MSR No. of departmentsDepartmental Area, No. of Books/ Charts / Models / Specimens (dry and wet) / Museum in each department information to be uploaded on college website.</p>	Yes/No	Adequate
	<p>(VI) Laboratories :- Laboratories : As per MSR (..... Sq.ft.) Nursing Foundation and Medical Surgical Nursing Lab (1500 Sq.ft.), CHN (900 Sq.ft.), Nutrition (900Sq.ft.), OBG and Paediatric (900Sq.ft.), Pre-Clinical Science (900Sq.ft.), Advanced Nursing Skill Lab (900Sq.ft.), Computer Lab (1500Sq.ft.), with 1:5 computer as per Intake capacity, AV Aids, well Equipped Lab must have Mannequins, Articles & Beds as per MSR & INC Norms</p>	Yes/No	Adequate



[Signature]
Principal
Government College of Nursing
R.C.S.M., Kolhapur

<p>(VII) Auditorium:- (As per MSR) Auditorium should be spacious enough to accommodate at least double the sanctioned/actual strength of students, so that it can be utilized for hosting functions of the college, educational conferences/ workshops, examinations etc. It should have proper stage with green room facilities. It should be well – ventilated and have proper lighting system. There should be arrangements for the use of all kinds of basic and advanced audio- visual aids.</p> <p style="text-align: center;">OR</p> <p>Multipurpose Hall:- College of Nursing should have own multipurpose hall</p>	Yes/No	Adequate
--	--------	-----------------

<p>(VIII) Canteen and Kitchen Facility:- attached certificate [Note: Verify Canteen Facility & Hygiene is monitored as per MUHS Circular No.18/2019 dated 19/03/2019.]</p>	Yes	
<p>(IX) Common Rooms: Is separate common rooms for boys and girls available (Specify seating capacity)</p>	Yes/No	
<p>3 University Examination Infrastructure: Strong Room for examination a) (Area- 300 sq.ft, b) Shelf, c) Steel cupboard – 1, d) CCTV, Photocopier Machine, Examination hall with benches, Parking Facility for vehicle, Guest house facility</p>	YES	
<p>4 Other facilities: Hospital Waste Management, Medical Education Unit, Intercom Network, Playground, P.T Teacher or Instructor Cafeteria, Facility for indoor games, Gymnasium / Gymkhana Facility</p>	Yes	
<p>5 Hostel facility: Boys (UG & PG), Girls (UG & PG), Interns, Residents, Warden/ Rector, Hygiene, Vending Machine etc.</p>	Yes	Adequate (Girls)

Hospital attach Relevant Document on web site

6 Hospital Details	Details on College Website	Adequate/ Inadequate
Name of the Hospital :- R.C.S.M.G.M.C, KOLHAPUR	Yes/No	
Address:-DASARA CHOWK,KOLHAPUR		
Telephone No. :0231-2641583		
Bed Strength :		
Distance of Hospital from the College to which it is attached (in kms)	IN COLLEGE CAMPUS	
Number of beds registered as per BNH Act (attach certificate on web site)	Yes/No	750
7 I. Total constructed area of Hospital Building as per MSR attach completion certificate and blue print (.....Sq.mtr. / Sq.ft.)	Yes/No	
Whether the Hospital is Owned by the College	Yes	GOVERNMENT HOSPITAL
II. Hospital Administration Block as per MSR (Superintendent room, Deputy Superintendent room, Medical officers' room, Matron room, Assistant Matron room, Reception and Registration, etc.)	Yes	GOVERNMENT HOSPITAL
III. Out-Patient Departments (OPD) as per MSR Total Area of OPD ComplexSq.ft. No. of OPD's	Yes	GOVERNMENT HOSPITAL
Facilities shall be as per MSR & all details shall be on college website.		
IV. In Patient Departments (IPD) as per MSR Total Area of IPD Complex.....Sq.ft. No. of IPD Departments..... Bed Distribution.....	Yes	GOVERNMENT HOSPITAL
Facilities shall be as per MSR & all details shall be on College website.		
V. Operation Theatres Block as per MSR Total Area of OT Blocksq.ft. No. Of OTs available	Yes	GOVERNMENT HOSPITAL
Facilities shall be as per MSR & all details shall be on college website.		
VI. Casualty Facilities State Government Permission Letter attach copy on web site	Yes	GOVERNMENT HOSPITAL



Principal
Government College of Nursing
R.C.S.M., Kolhapur

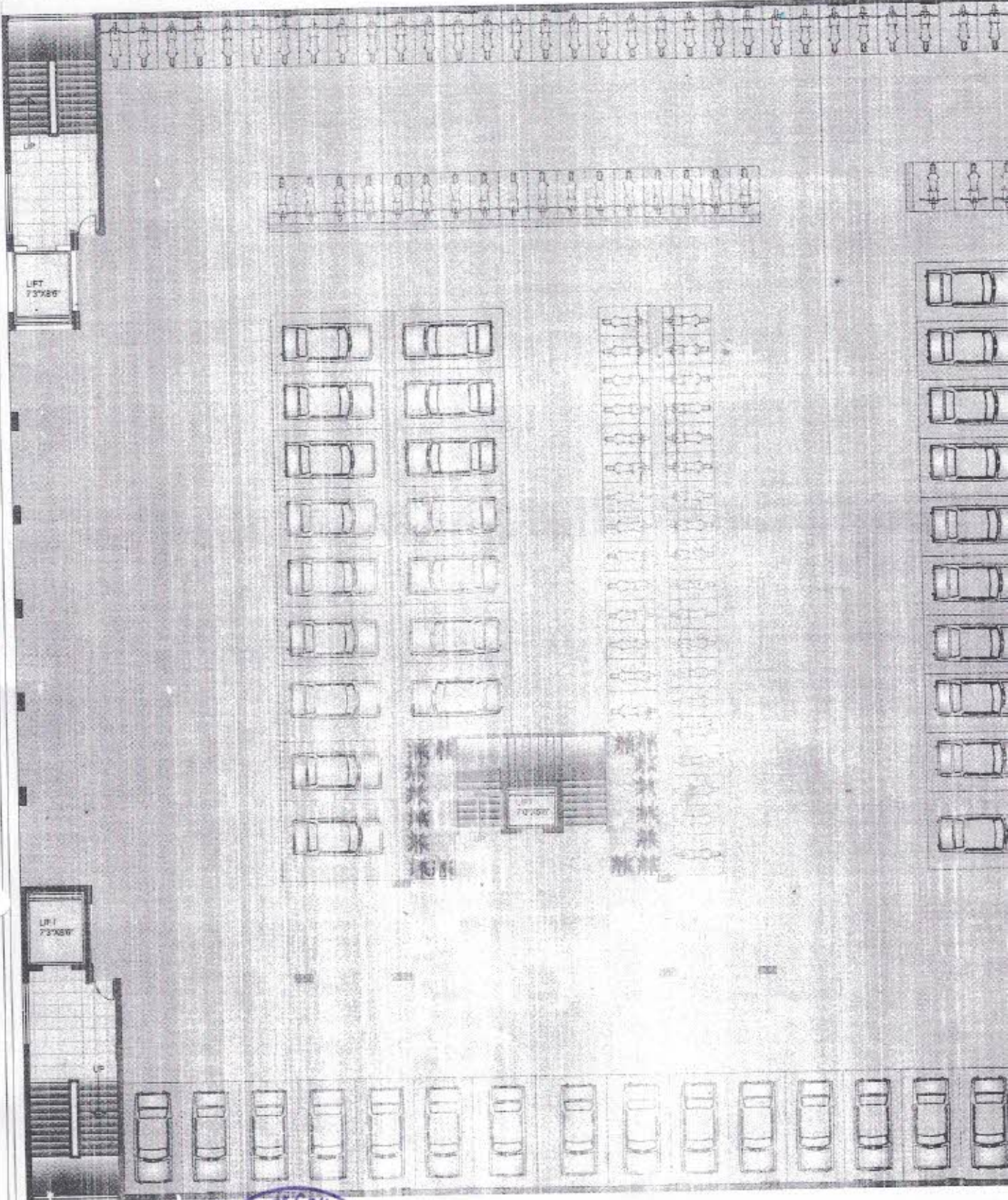

Sus
Principal

**Government College of Nursing
R.C.S.M., Kolhapur**

STILT FLOOR PLAN - PARKING

PROPOSED NURSING HOSTEL AT SHENDA PARK, KOLHAPUR

DATE	SCALE



W

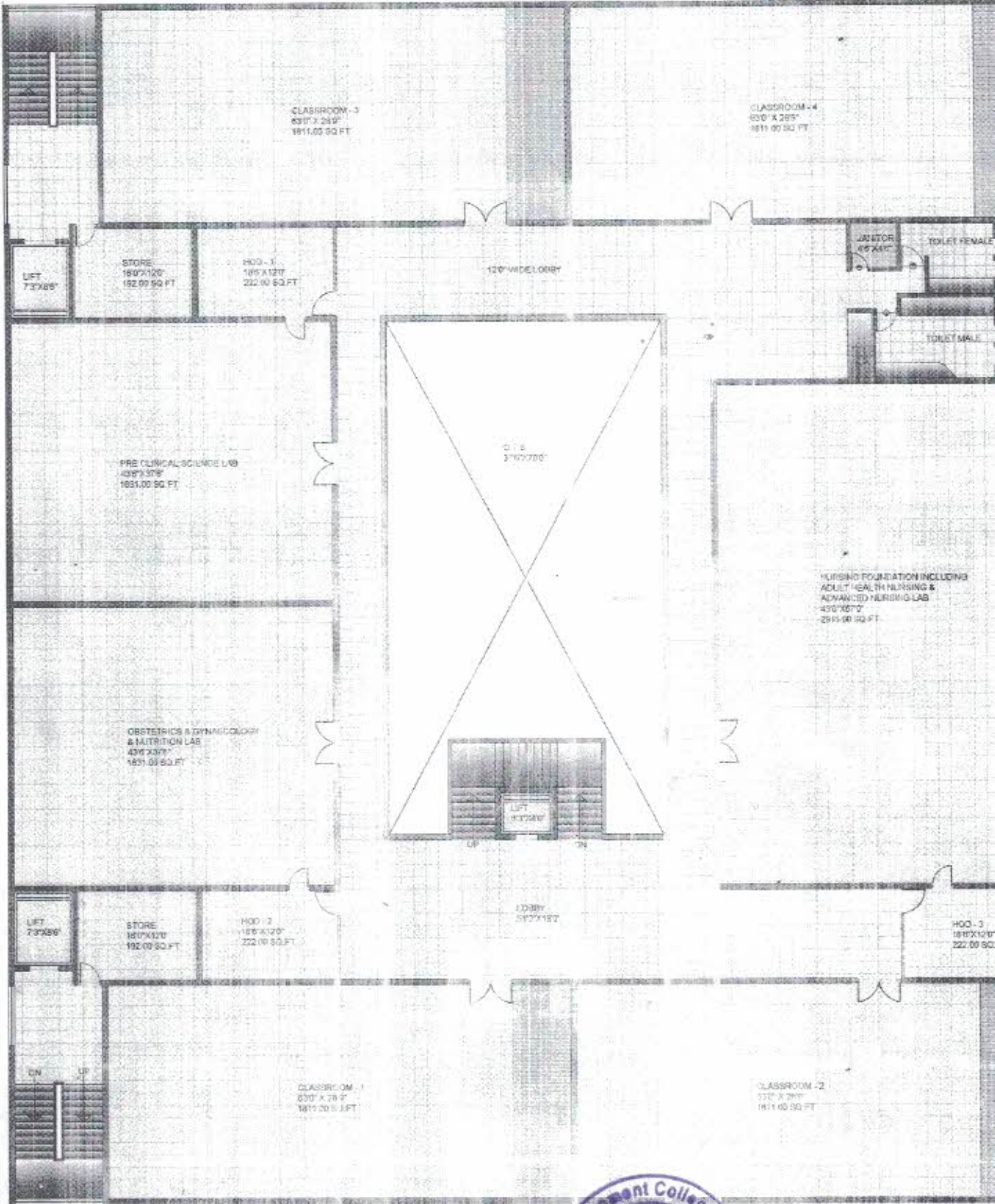

LOWER GROUND FLOOR PLAN

PROPOSED NURSING COLLEGE & HOSTEL, AT SHENDA PARK, KOLHAPUR



Sun
Principal

Government College of Nursing
R.C.S.M., Kolhapur

DATE: NORTH

SCALE: 1/4" = 1'-0"



MAASTIRAVI
ARCHITECTS & INTERIORS

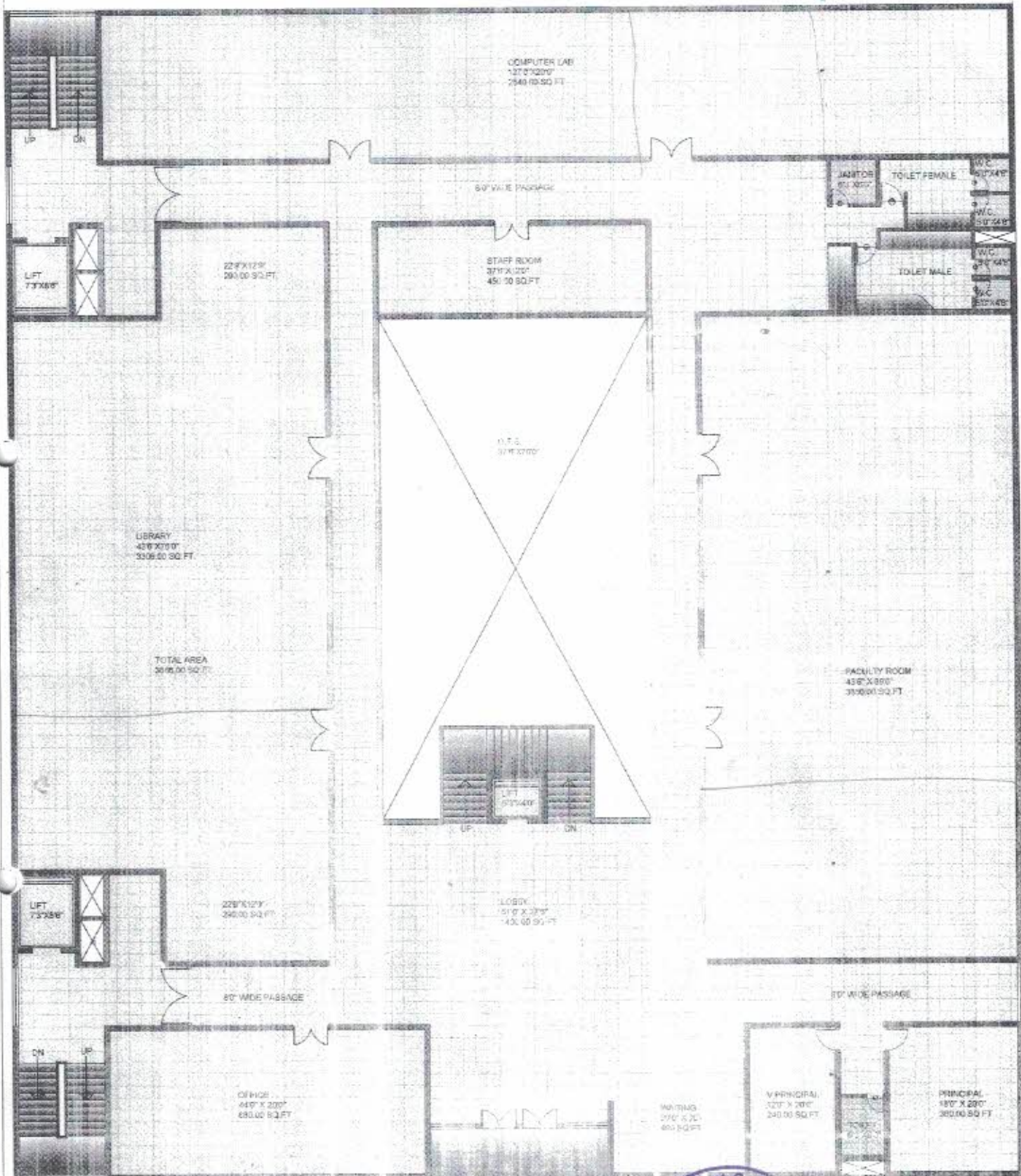

GROUND FLOOR PLAN



Shri
Principal

Government College of Nursing
R.C.S.M., Kolhapur

PROPOSED NURSING COLLEGE & HOSTEL, AT SHENDE PARK, KOLHAPUR



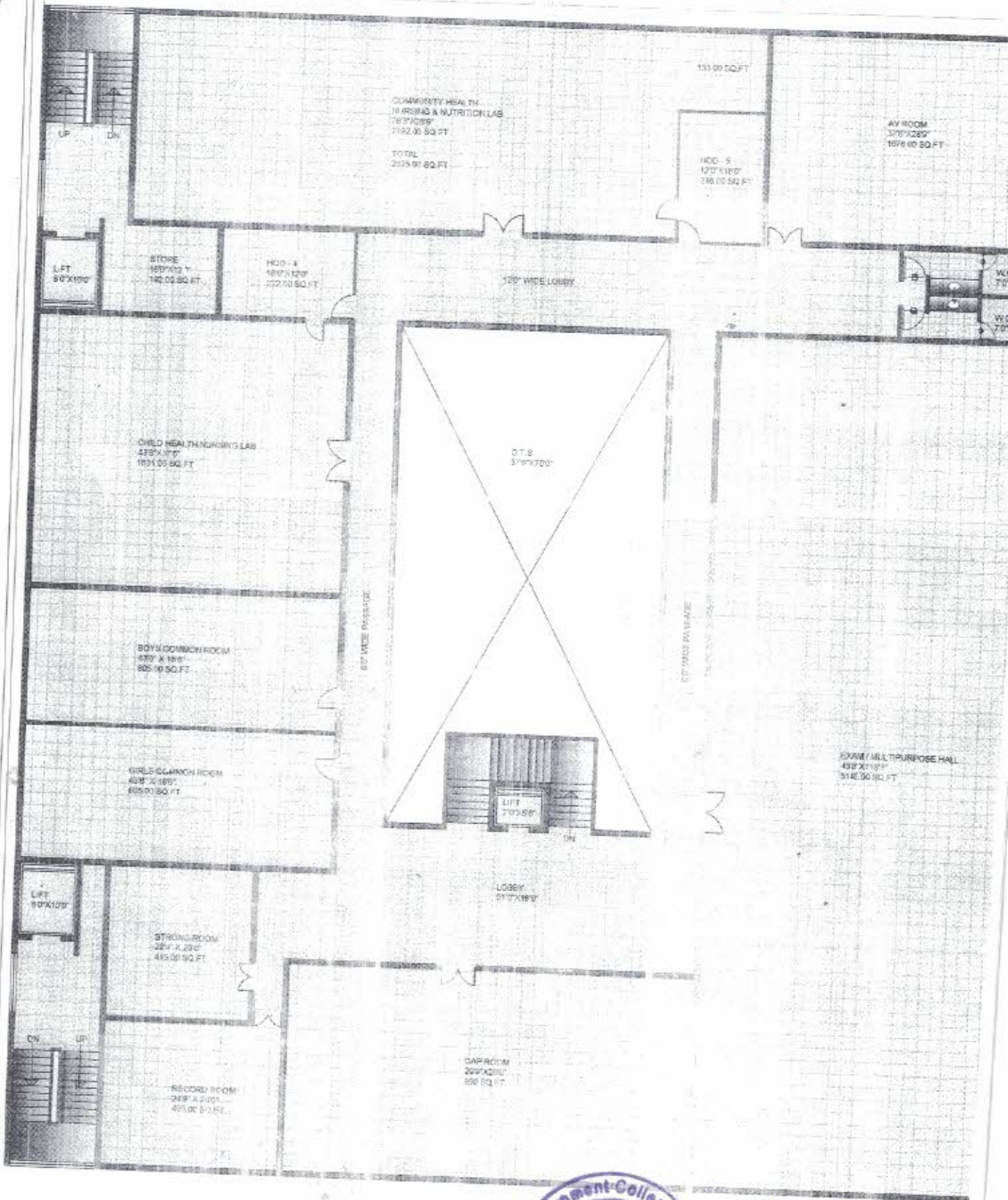

FIRST FLOOR PLAN

PROPOSED NURSING COLLEGE & HOSTEL, AT SHENDA PARK, KOIHA



SKM
Principal

Government College of Nursing
R.C.S.M., Kolhapur

DATE

NORTH



MAASTER MIT
AN INTELLECTUAL PROPERTY

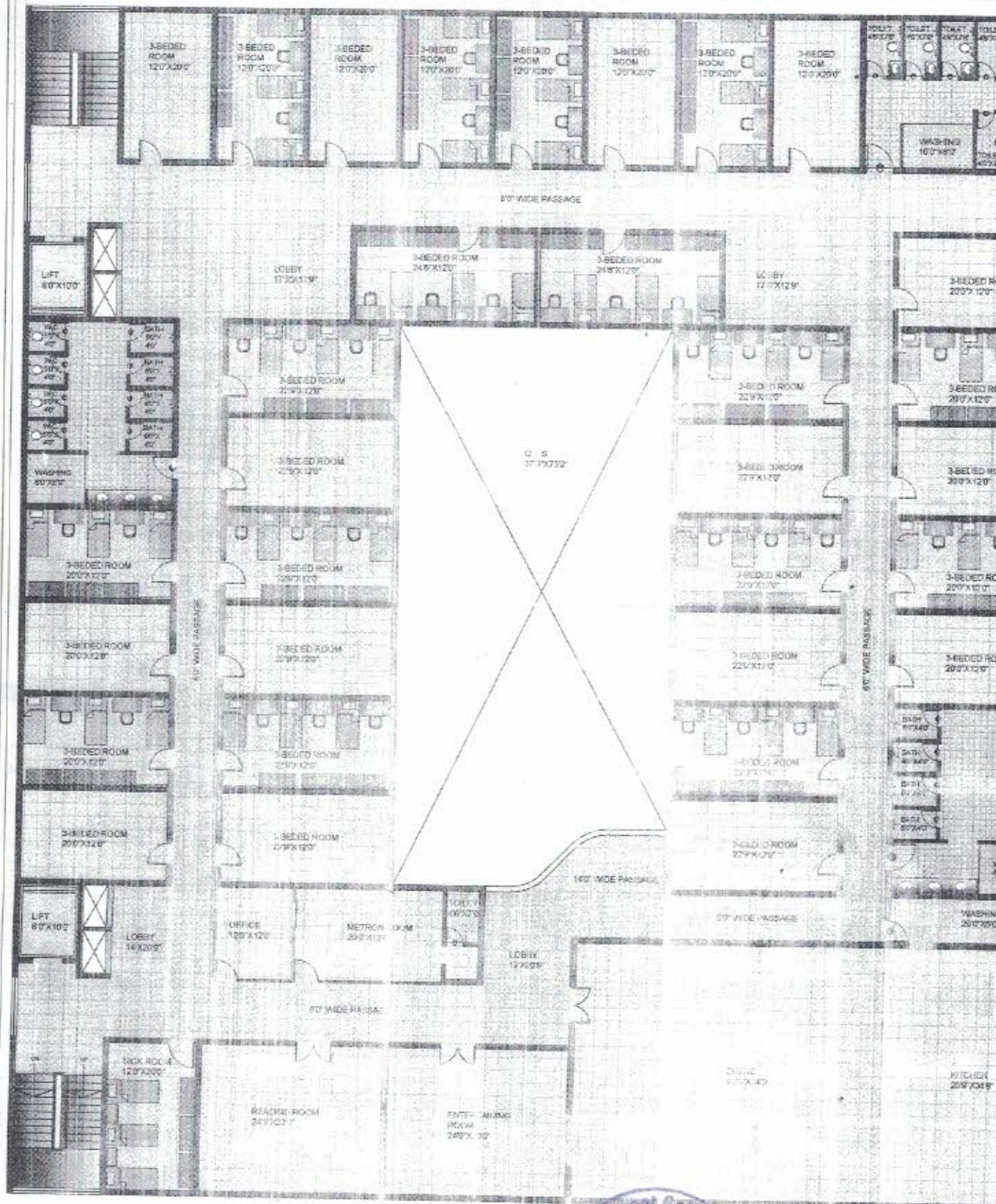

SECOND FLOOR PLAN
NO. OF BEDS - 93 BEDS



Spam
Principal
Government College of Nursing
R.C.S.M., Kolhapur

PROPOSED NURSING COLLEGE & HOSTEL AT SHENDA PARK, KOLHAPUR

DATE

NO. 174



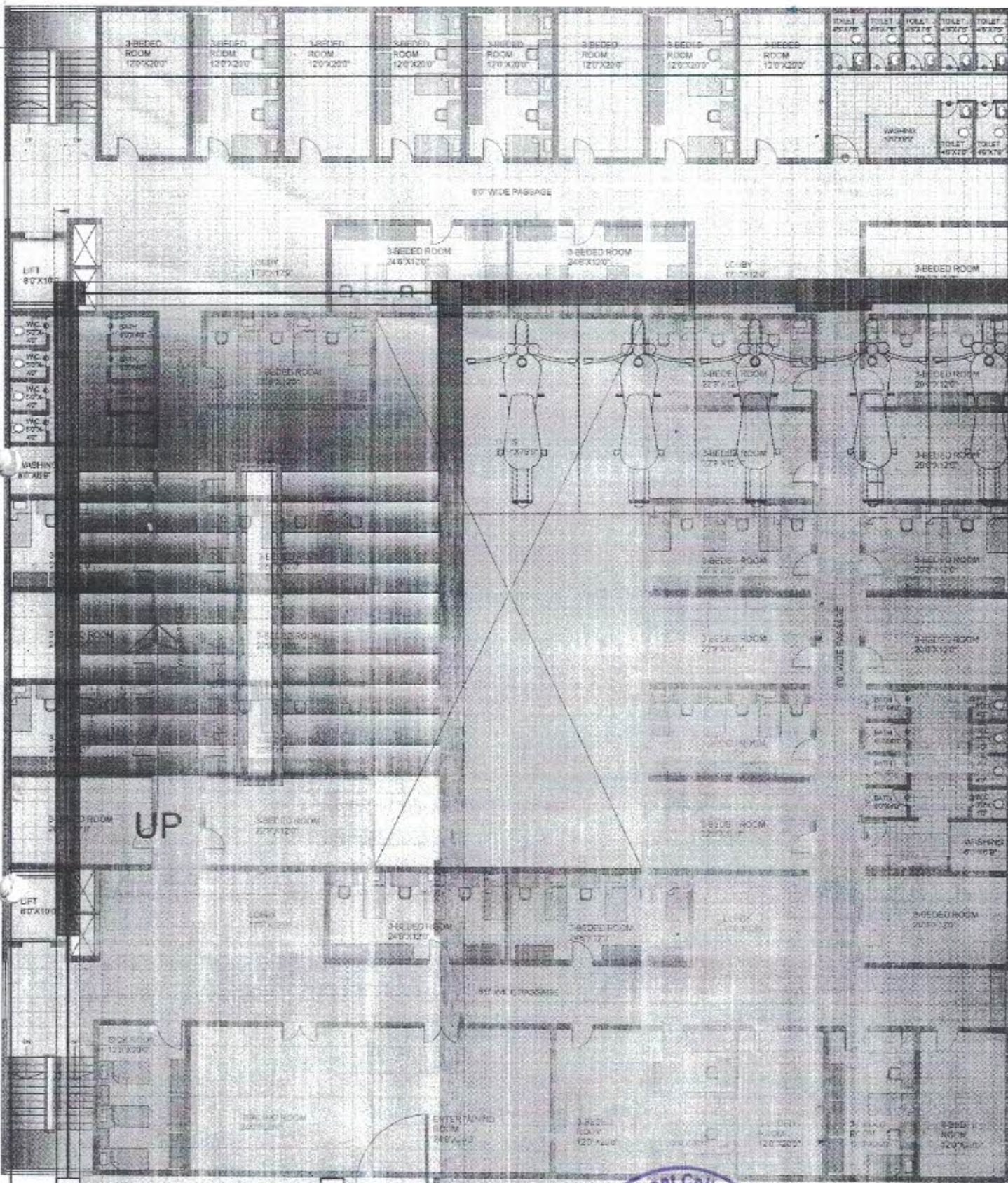

THIRD FLOOR PLAN
NO. OF BEDS - 117 BEDS

PROPOSED NURSING COLLEGE & HOSTEL, AT SHENDA PARK, KOLHAPUR

LIFT
7'3" X 8'6"



SKM
Principal

Government College of Nursing
R.C.S.M., Kolhapur

